

BLECHINGLEY AMATEUR
DRAMATIC SOCIETY

presents

ON MONDAY NEXT

by PHILIP KING

A Comedy in Three Acts

Produced by

JEAN RISBRIDGER

April 1969. Programme 6d.



BLECHINGLEY
Amateur Dramatic Society
presents
'ON MONDAY NEXT'
A Comedy in Three Acts By Philip King

The Village Hall
THURSDAY, FRIDAY, SATURDAY
APRIL 10th, 11th, 12th
At 8 p.m. Doors open 7.30 p.m.

TICKETS (numbered & reserved) 7s.6d., 5s.0d. and 3s.6d.
obtainable from the Box Office: TAYLOR & BRISTOW, or from members of the Society

Cast: Peter Benson, Betty Bristow, Eddy Carvell, Jean Cormack, Barbara Cowperthwaite, Geoffrey Cowperthwaite, Stanley Hurrell, Frank Johnson, Christopher Martin, Paddy Martin, Daphne Neville, Doreen Reekie, Peggy Wheelodon, Mary Wilson, Ernest Wilson

Producer: JEAN RISBRIDGER

Donation to be given to the TELEPHONES FOR THE BLIND FUND

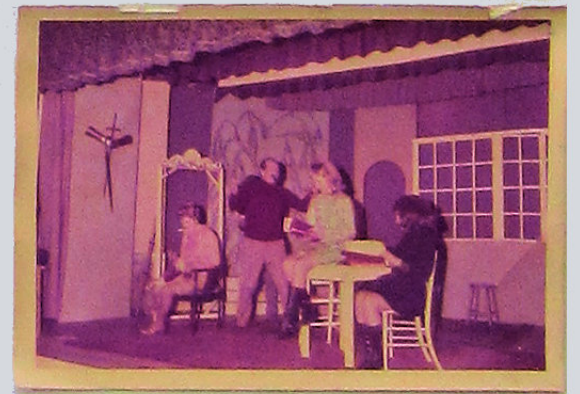
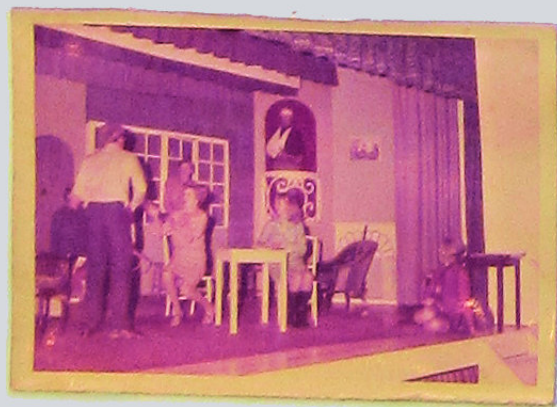
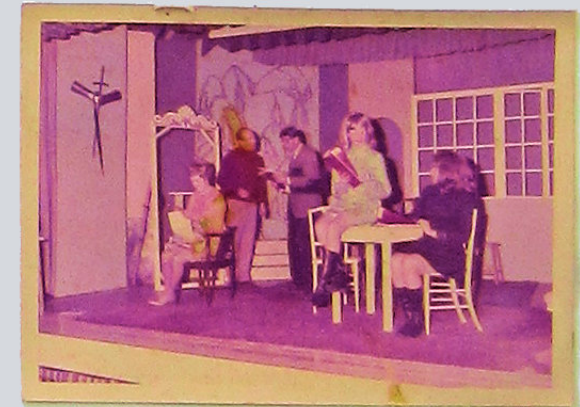

BLECHINGLEY

Amateur Dramatic Society

presents

'ON MONDAY NEXT'

A Comedy in Three Acts

By Philip King

The Village Hall

THURSDAY, FRIDAY, SATURDAY

APRIL 10th, 11th, 12th

At 8 p.m.

Doors open 7.30 p.m.

TICKETS (numbered & reserved) 7s.6d., 5s.0d. and 3s.6d.

obtainable from the Box Office: TAYLOR & BRISTOW, or from members of the Society

Cast : Peter Benson, Betty Bristow, Eddy Carvell, Jean Cormack, Barbara Cowperthwaite, Geoffrey Cowperthwaite, Stanley Hurrell, Frank Johnson, Christopher Martin, Paddy Martin, Daphne Neville, Doreen Reekie, Peggy Wheeldon, Mary Wilson, Ernest Wilson

Producer : JEAN RISBRIDGER

Donation to be given to the TELEPHONES FOR THE BLIND FUND

**BLECHINGLEY AMATEUR
DRAMATIC SOCIETY**

presents

**ON MONDAY
NEXT**

by **PHILIP KING**

A Comedy in Three Acts

Produced by

JEAN RISBRIDGER

April 1969. Programme 6d.

BLECHINGLEY AMATEUR DRAMATIC SOCIETY

FOUNDED 1963

Affiliated to the British Drama League

President

MRS. GRAEME HENDREY

Vice-President

G. COWPERTHWAIT, ESQ.

Chairman

F. JOHNSON, ESQ.

Hon. Secretary

MRS. PADDY MARTIN

Lake Farm, Blechingley

Telephone 270

Hon. Treasurer

S. HURRELL, ESQ.

Business Manager

MISS PEGGY WHEELDON

Committee Members

MISS ANNE BAWTREE

MRS. B. BRISTOW

NICHOLAS PALMER, ESQ.

MRS. J. RISBRIDGER

★ ★

A donation from the proceeds of this play will be made
to the Telephones for the Blind Fund

On Monday Next

A COMEDY IN THREE ACTS BY PHILIP KING

Characters in order of appearance

Harry Blacker	Stanley Hurrell
George	Ernest Wilson
Maud Barron	Paddy Martin
Jerry Winterton	Geoffrey Cowperthwaite
The Author	Frank Johnson
Daphne Wray	Barbara Cowperthwaite
Auis Clare	Betty Bristow
Jackson Harley	Peter Benson
Mary Manners	Daphne Neville
A Nun	Mary Wilson
Another Nun	Jean Cormack
Norwood Beverley	Frank Dare
Sandra Layton	Peggy Wheeldon
A Doctor	Doreen Reekie
Fred	Frank Martin
An Ambulance Man	Eddy Carvell
Another Ambulance Man	Christopher Martin

SYNOPSIS OF SCENES

*The action of the play takes place on the Stage of the Theatre Royal,
Drossmouth*

Time: The present day

ACT I

Wednesday morning, about 10.15

ACT II

10 minutes later

ACT III

20 minutes later

★ ★

Coffee Tickets, price 9d., are available from the
Programme Sellers before the play begins

BLECHINGLEY AMATEUR DRAMATIC SOCIETY

presents

'ON MONDAY NEXT'

A Comedy in three acts by PHILIP KING

in the Village Hall, Blechingley

on APRIL 10th, 11th & 12th

at 8 p.m.

THE CAST

Peter Benson, Betty Bristow, Eddy Carvell, Jean Cormack, Frank Dare, Barbara Cowperthwaite, Geoffrey Cowperthwaite, Stanley Hurrell, Frank Johnson, Christopher Martin, Paddy Martin, Daphne Neville, Doreen Reekie, Peggy Wheeldon, Mary Wilson, Ernest Wilson.

The Producer is Mrs. Jean Risbridger who directed 'The Browning Version' for the 1966 Betchworth Festival. She wrote a very amusing and topical sketch which was performed by the B.A.D.S. in aid of the Village Hall in March, 1968. Among her many dramatic achievements she is perhaps remembered most for her excellent portrayals of Mrs. Puffin in 'Goodnight Mrs. Puffin' and Victoria in 'Home and Beauty'.

Tickets 7/6, 5/-, 3/6 (numbered and reserved) may be bought from the Box Office: Mr. A. A. Bristow, Norfolk House, Blechingley. (Tel. 323) or from members of the Society.

TICKET ORDER FORM

Please reserve the following tickets:

THURSDAY, 10th..... at.....

FRIDAY, 11th..... at.....

SATURDAY, 12th..... at.....

Name.....

Address.....

Amount enclosed £ : : (with stamped addressed envelope)

(A special allowance of 1/- per ticket will be made on a party booking of 12 or more of the 7/6 and 5/- seats.)

**A donation from the proceeds of this play will be made to the
TELEPHONES FOR THE BLIND FUND**